

DEUX

Divertissements

POUR LE PIANO

Sur des Motifs de l'Opéra

LE DOMINIQUE NOIR

DÉDIÉS

à Mademoiselle Joséphine Lefevre

PAR

J. B. DUVERNOY

Op: 86.

Chaque 5'

1<sup>o</sup>

PARIS chez E. TROUPENAS & C<sup>e</sup> Rue Notre Dame N<sup>e</sup> 40  
Londres chez Dalmaine Leipzig chez Breitkopf

C. Brandes, Lithog<sup>r</sup>

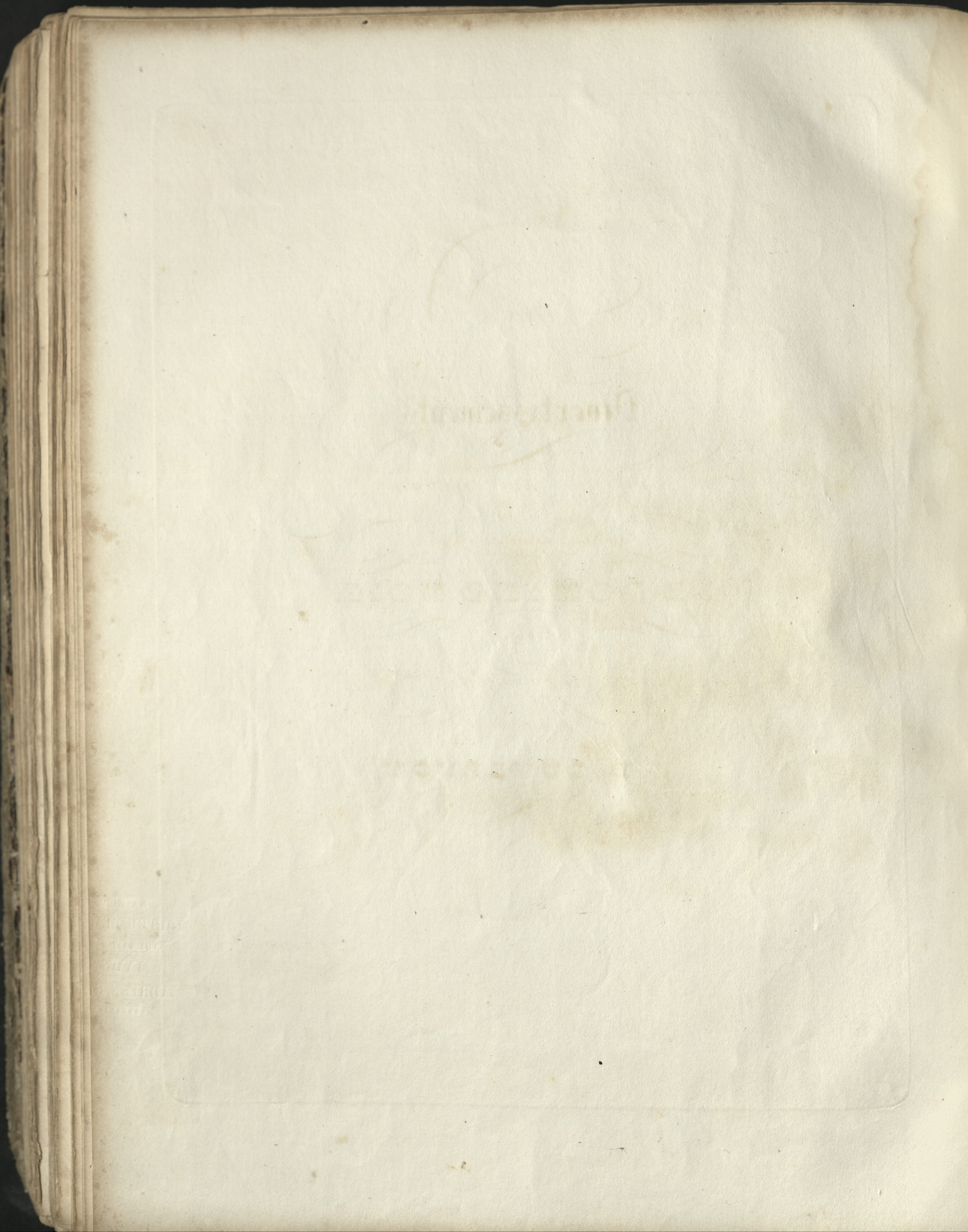

N<sup>o</sup> 1.

INTRODUCTION.

All<sup>o</sup> moderato.

*p* *cres* *p*

*p* *Cres* *p* *mf*

8<sup>va</sup> Loco

*8<sup>va</sup>* *Loco*

8<sup>va</sup> Loco poco ritard

*8<sup>va</sup>* *Loco* *poco ritard*

Allegro.

*p* *leggiere* *p*

Allegro.

8<sup>va</sup> Loco

*piu f* *cresc* *f*

f.<sup>re</sup> VAR: Legato.

*p* *piu f*

8<sup>va</sup> Loco

*p* *Cresc* *f* *p*

*f* *p*

*Cresc* *Cresc*

Loco

8<sup>va</sup> Loco 8<sup>va</sup> Cres f

rf p rf p

cres Cres

8<sup>va</sup> Loco 8<sup>va</sup>

f p p Cres p Cres

8<sup>va</sup> Loco 8<sup>va</sup> Loco

f rf dim Cres rf

*cres*

*8va* *Loco* *ff animato*

*8va* *sempre ff*

*8va* *Loco* *con fuoco e accelerando* *f* *f* *f* *Loco*

*8va* *ff* *sempre piu presto* *ff*

*8va* *ff* *ff*